FMSR-DA系列
高性能直驱旋转台

FMSR-DA High Performance Direct Drive Rotary Stage

FMSR120DA FMSR160DA FMSR200DA
FMSR280DA FMSR400DA

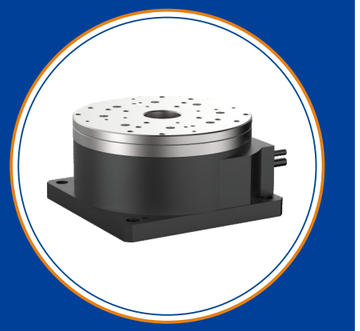

- **台面直径涵盖范围广**
  从120mm-400mm，更大尺寸台面可定制
- **进口直驱电机封装**
- **高精度轴承封装**
- **超静音旋转台**
  适用于实验室环境与高性能要求的工业场所
- **免费标准版SDK**
  Window、Linux环境下支持多种开发语言：C/C++、C#、Matlab、LabVIEW等
- **高性能控制器**
  实现圆弧插补，直线插补，位置记忆任意图形导入
- **可选配EtherCAT总线控制**

产品应用 APPLICATION FIELDS

- 光路切换 Optical Path Switching
- 工业CT Industrial CT
- 半导体检测 Semiconductor Inspection
- 机器视觉 Machine Vision
- 医疗医美 Medical Beauty

产品简介 OVERVIEW

FMSR-DA系列是采用 Biss-C 协议的绝对值编码器有铁芯电机。与原来的 FMSR-D 系列相比，FMSR-DA系列不惧怕灰尘和油污等恶劣的应用环境。且使用的是绝对值编码器，而不是增量值编码器。重复精度可以达到 ±1.5 arc sec以内。最重要的一点是，不用做误差补偿，绝对精度可以达到±15 arc sec以内。

FMSR-DA series adopts Biss-C protocol absolute encoder with iron core motor. Compared with the original FMSR-D series, the FMSR-DA series is not afraid of harsh application environments such as dust and oil.And using the absolute value encoder, rather than the incremental encoder. The repeatability is within ±1.5 arc sec. The most important point is that without error compensation, the absolute accuracy can be reached within ±15 arc sec.

设计细节 FEATURES

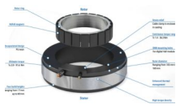

电机直接驱动负载
0传动机构误差

进口交叉滚子轴承
高精度，大承载

高品质进口圆光栅
确保高定位准确性

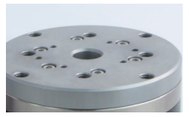

不锈钢研磨安装面
0.002mm平行度

组合搭配 TYPICAL ASSEMBLY

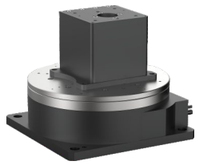

It can be flexibly combined into multi-axis motion system,Contact for more information

相关产品 RELATED PRODUCTS

FMC04-03H

位移台信号控制线

产品参数 SPECIFICATIONS

Model	FMSR120DA	FMSR160DA	FMSR200DA
行程 Travel(°)	360	360	360
负载 Load Capacity(Kg)[1]	30	50	70
负载(倒装/侧装) Load Capacity(Inverted / Wall Mounting)(Kg)	8	15	20
分辨率 Resolution(°)	0.0005	0.0005	0.0005
最小步进量 Min.Incremental Motion(°)[2]	0.001	0.001	0.001
单向重复定位精度/保证值 Undirection Repeatability[3]/Guaranteed(°)[4]	±0.002 or 0.004	±0.002 or 0.004	±0.002 or 0.004
单向重复定位精度/典型值 Undirection Repeatability/Typical(°)	±0.001 or 0.002	±0.001 or 0.002	±0.001 or 0.002
双向重复定位精度/保证值 Bi-Directional Repeatability/Guaranteed(°)	±0.003 or 0.006	±0.003 or 0.006	±0.003 or 0.006
双向重复定位精度/典型值 Bi-Directional Repeatability/Typical(°)	±0.002 or 0.004	±0.002 or 0.004	±0.002 or 0.004
定位精度/保证值 Accuracy[3]/Guaranteed(°)	±0.005 or 0.01	±0.005 or 0.01	±0.005 or 0.01
定位精度/典型值 Accuracy/Typical(°)	±0.003 or 0.006	±0.003 or 0.006	±0.003 or 0.006
最大速度 Max.Speed(°/s)[5]	4800	2880	2080
端跳/保证值 Face Runout/Guaranteed(μm)	10	10	10
径跳/保证值 Radial Runout/Guaranteed(μm)	10	10	10
重量 Weight(Kg)	4	7	11

※ 备注
[1]：垂直负载。
[2]：最小运动增量不等同于分辨率，最小运动增量是指运动系统在连续、稳定情况下能够移动的最小量。一般来说，系统分辨率远小于最小运动增量。考虑传动结构和编码器对系统误差的影响，直线电机位移台与步进电机位移台相比，其最小运动增量更加接近于分辨率。
[3]：精度测量数据是平台在水平放置的情况下使用激光干涉仪测量的数据，测量标准参照GB/T17421-2000。
[4]：典型值和保证值的区别见技术指南。
[5]：最大速度为典型值，根据负载和控制器的不同会有区别。

Tel:173 0280 5818 | www.feinixs.com 菲克科技

FMSR-DA系列
高性能直驱旋转台

FMSR-DA High Performance Direct Drive Rotary Stage

FMSR120DA FMSR160DA FMSR200DA
FMSR280DA FMSR400DA

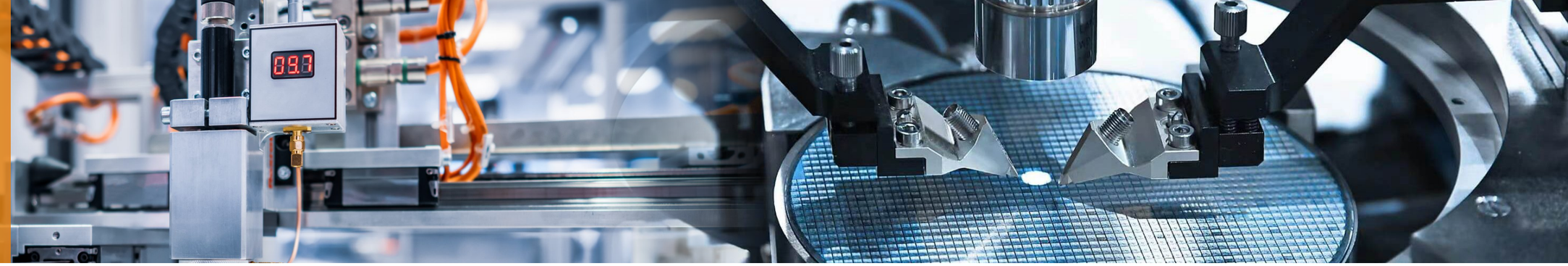

产品参数 SPECIFICATIONS

Model	FMSR280DA	FMSR400DA
行程 Travel(°)	360	360
负载 Load Capacity(Kg)[1]	120	500
负载(倒装/侧装) Load Capacity(Inverted / Wall Mounting)(Kg)	30	100
分辨率 Resolution(°)	0.0005	0.0005
最小步进量 Min.Incremental Motion(°)[2]	0.001	0.001
单向重复定位精度/保证值 Undirection Repeatability[3]/Guaranteed(°)[4]	±0.002 or 0.004	±0.002 or 0.004
单向重复定位精度/典型值 Undirection Repeatability/Typical(°)	±0.001 or 0.002	±0.001 or 0.002
双向重复定位精度/保证值 Bi-Directional Repeatability/Guaranteed(°)	±0.003 or 0.006	±0.003 or 0.006
双向重复定位精度/典型值 Bi-Directional Repeatability/Typical(°)	±0.002 or 0.004	±0.002 or 0.004
定位精度/保证值 Accuracy[3]/Guaranteed(°)	±0.005 or 0.01	±0.005 or 0.01
定位精度/典型值 Accuracy/Typical(°)	±0.003 or 0.006	±0.003 or 0.006
最大速度 Max.Speed(°/s)[5]	690	450
端跳/保证值 Face Runout/Guaranteed(μm)	15	20
径跳/保证值 Radial Runout/Guaranteed(μm)	15	20
重量 Weight(Kg)	36	110

※ 备注
[1]:垂直负载。
[2]:最小运动增量不等同于分辨率,最小运动增量是指运动系统在连续、稳定情况下能够移动的最小量。一般来说,系统分辨率远小于最小运动增量。考虑传动结构和编码器对系统误差的影响,直线电机位移台与步进电机位移台相比,其最小运动增量更加接近于分辨率。
[3]:精度测量数据是平台在水平放置的情况下使用激光干涉仪测量的数据,测量标准参照GB/T17421-2000。
[4]:典型值和保证值的区别见技术指南。
[5]:最大速度为典型值,根据负载和控制器的不同会有区别。

性能实测 ERROR CURVE

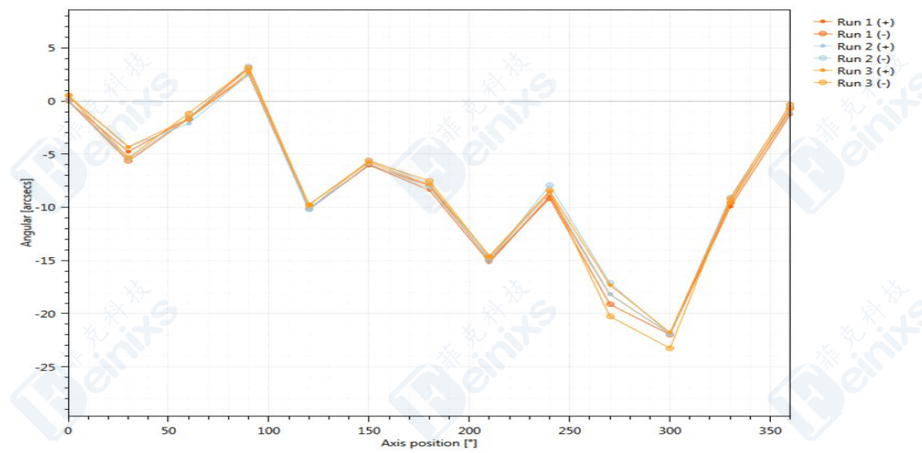

Each Stage is Tested with a Laser Interferometer. Product Identification and Traceability.

接线定义 HARDWARE CONNECTION

电机接口 Motor wiring diagram

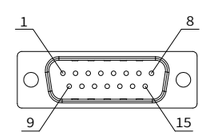

DB15公头(跳线)

针脚	定义
1	U
2	/
3	V
4	/
5	W
6	/
7	PE
8	/
9	/

反馈接口 Encoder wiring diagram

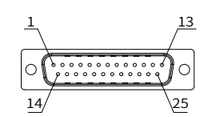

DB25公头(跳线)

针脚	定义	针脚	定义
1	5V+	14	HA
2	0V	15	HB
3	A+	16	HC
4	A-	17	sin+
5	B+	18	sin-
6	B-	19	cos+
7	Z+	20	cos-
8	Z-	21	/
9	/	22	/
10	24V+	23	/
11	近端限位	24	/
12	远端限位	25	/
13	0V-		

Tel:173 0280 5818 | www.feinixs.com 菲克科技

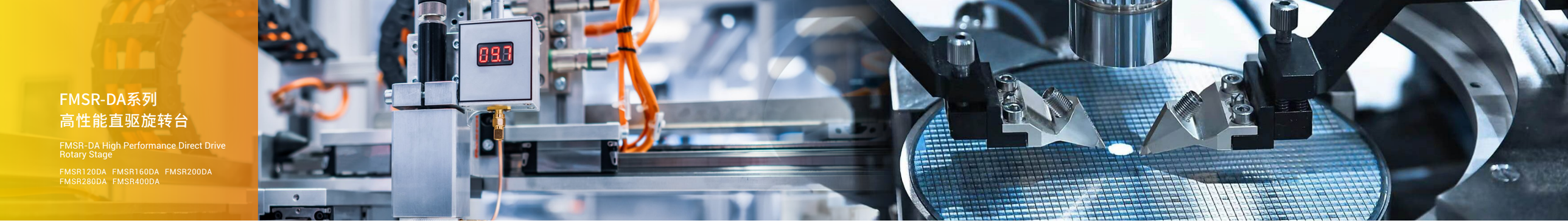

FMSR-DA系列
高性能直驱旋转台

FMSR-DA High Performance Direct Drive Rotary Stage

FMSR120DA FMSR160DA FMSR200DA
FMSR280DA FMSR400DA

产品图纸 DIMENSIONS

FMSR120DA

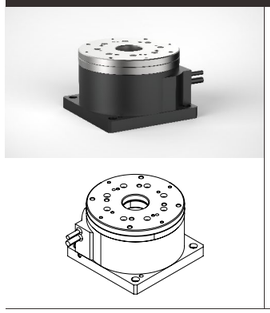

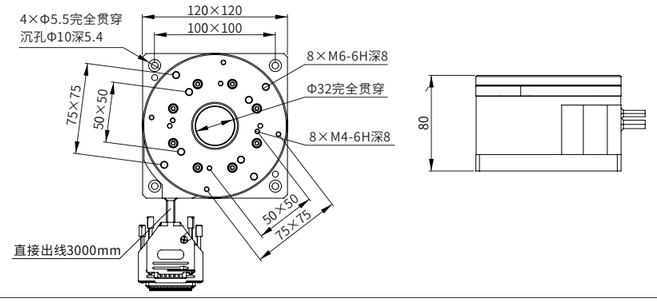

FMSR160DA

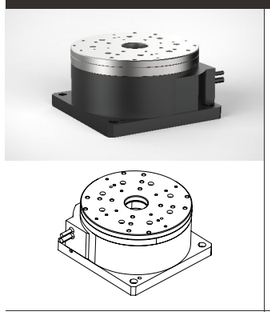

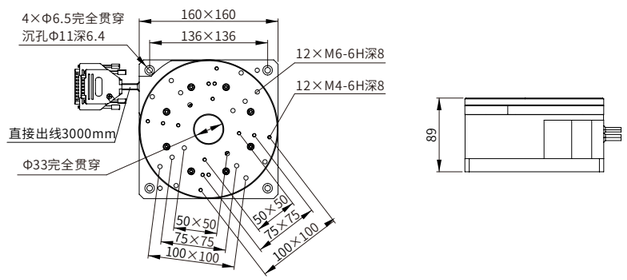

FMSR200DA

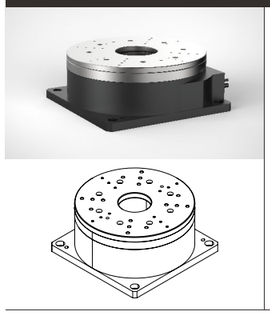

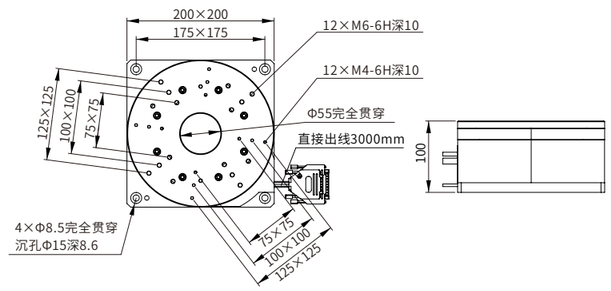

产品图纸 DIMENSIONS

FMSR280DA

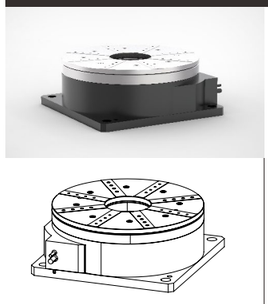

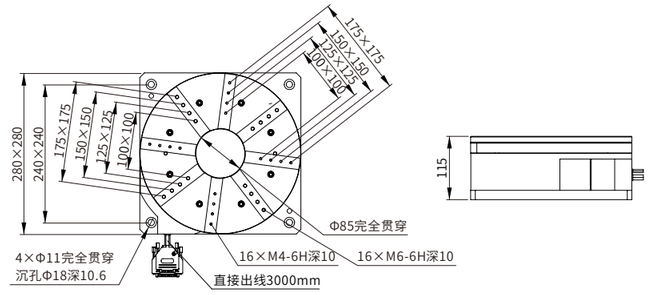

FMSR400DA

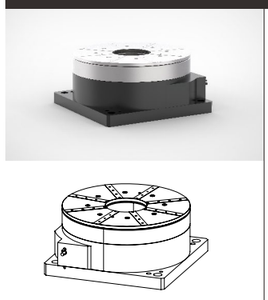

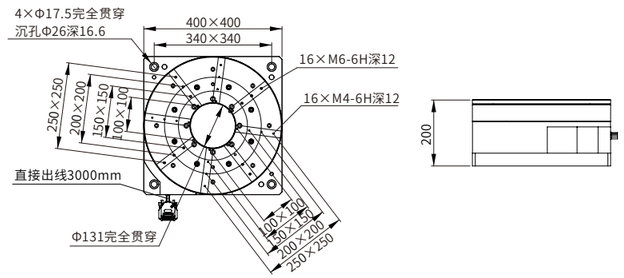

Tel:173 0280 5818 | www.feinixs.com 菲克科技